Bought my first pair of Corky's this summer and wear them as much as possible. Love them!

Lisa D.

My favorite are the Lexie in Silver. I have worn mine the WHOLE SUMMER and need to replace them, but can't find them anywhere! I think I'll have to become a wholeseller and buy cases of them just go get the size 9 for me! When I do find them, I will likely buy 2-3 of the silver and one of each of the other (bronze and black) just to have. LOVE your shoes! Even more excited when I found out they were from ARKANSAS!

Jami H.

My sister and I visited Corkys in Branson yesterday for the first time. Believe it or not, we spent 2-1/2 hours there! I'm sure I must have tried on every flip flop style they had -- and Charlene, the store manager, is Awesome! Love, Love, Love Corkys flip flops! My new favorite store -- Flip flop heaven for sure! Will definitely stop in everytime I'm in Branson..... How about a retail store in Wichita, KS? OMG! I would love to be a part of that! :)

Nancy R.

I bought two pairs of your flip flops this past week, LOVE THEM!!

Sheila L.

I spent last week at a conference in Las Vegas. After wearing work shoes that gave me blisters, I put on my sparkle and way more comfortable Breathless flip flops and hit the town! My feet were saved by my Corky's flip flops in Vegas!

Lorie S.

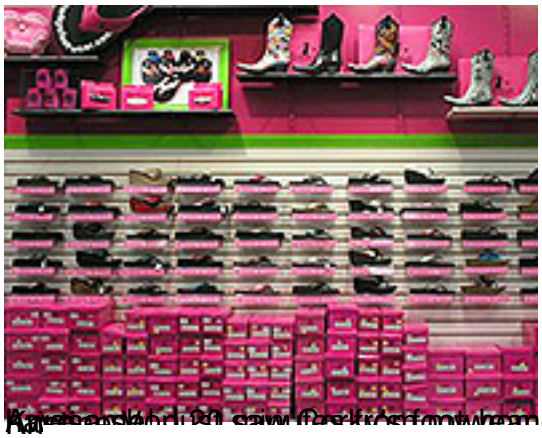

[illegible] for the first time in Memphis last month. I'm thrilled to

[illegible]